

NOTES:
 1. PROPERTY LINES SHOWN ARE BASED ON POLK COUNTY PARCEL DATA AND DO NOT REFLECT SURVEYED PROPERTY LINES.

MATCH LINE A
 RE: SHEET 2

PROPOSED GROUND MOUNTED SIGNS

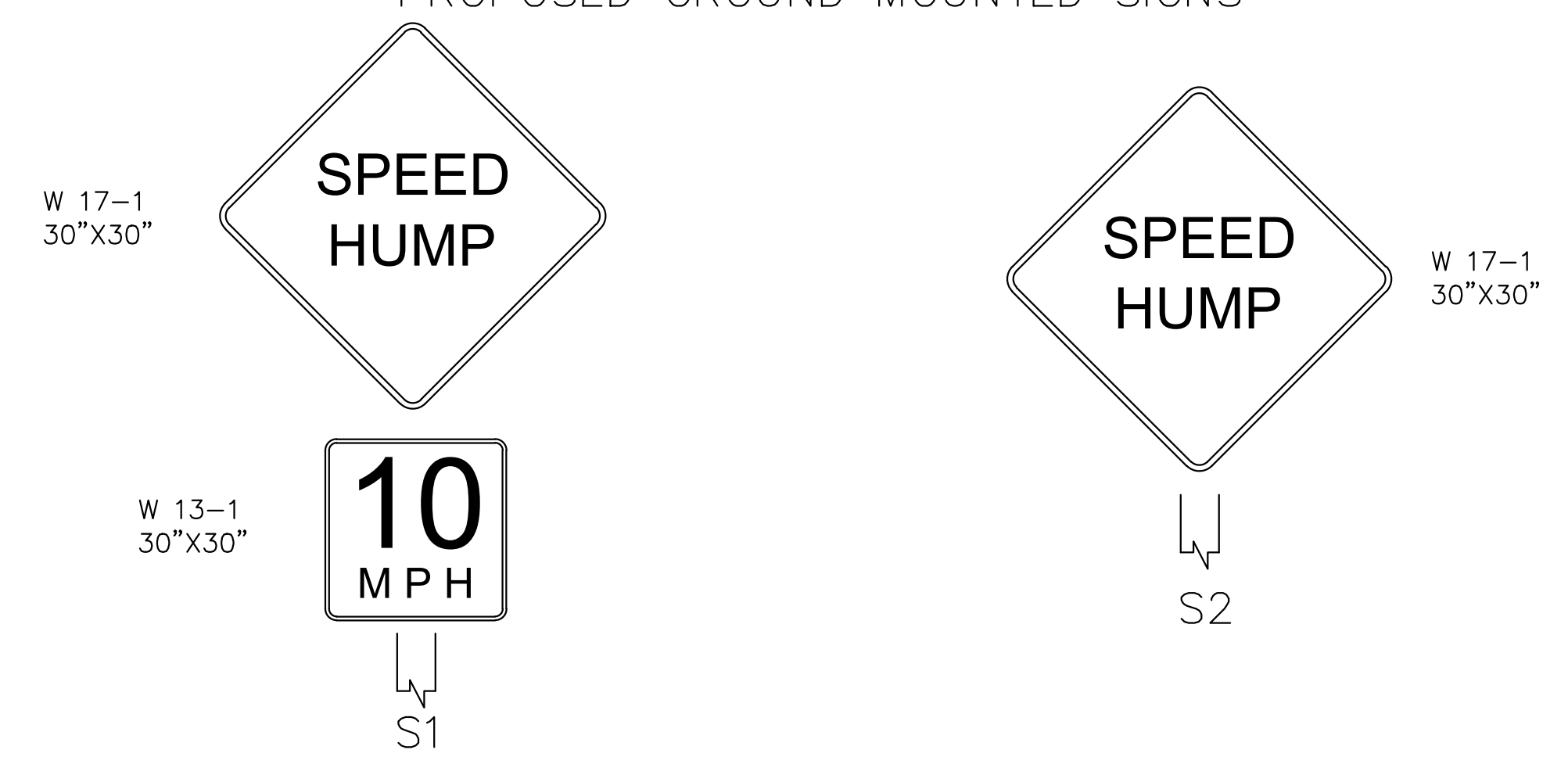

- NOTE:
- FOR SPEED HUMP DETAILS SEE SHEET
 - FOR ADVANCE WARNING MARKINGS FOR SPEED HUMPS DETAILS SEE SHEET

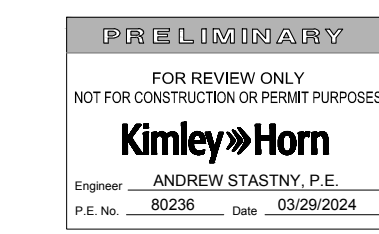

REVISIONS						DRAWN BY: SCH DATE: 03/29/2024	CHECKED BY: AJS DATE: 03/29/2024	THESE PLANS HAVE BEEN PREPARED UNDER MY DIRECT SUPERVISION AS AN EMPLOYEE OF THE CITY OF LAKELAND. PLANS MUST BE STAMPED "APPROVED FOR CONSTRUCTION" AND MUST BE SIGNED AND SEALED TO BE CONSIDERED FINAL. ALL PLANS NOT STAMPED, SIGNED AND SEALED ARE PRELIMINARY.	CITY OF LAKELAND PUBLIC WORKS DEPARTMENT, TRAFFIC ENGINEERING DIVISION 834 EAST ROSE STREET, LAKELAND, FLORIDA 33801 PROJECT NO.		N LAKE PARKER AVE & BUENA DR Traffic Calming Plans	SHEET NO. 1
DATE	BY	DESCRIPTION	DATE	BY	DESCRIPTION							
						FILENAME Buena Dr RAB.dwg						

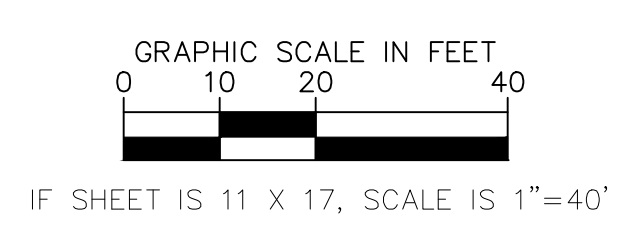
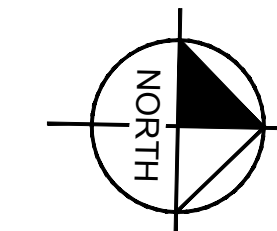
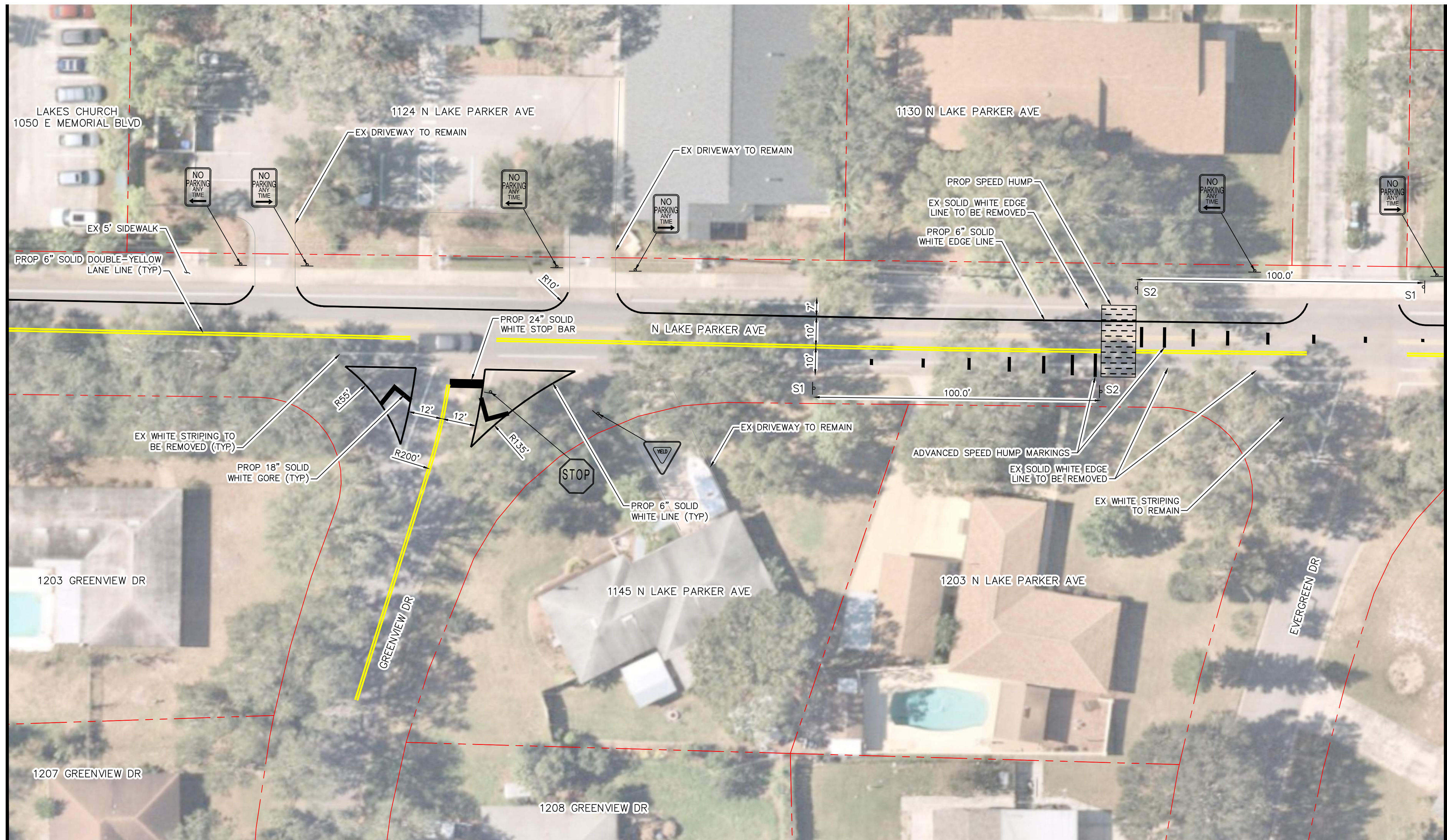

NOTES:
 1. PROPERTY LINES SHOWN ARE BASED ON POLK COUNTY PARCEL DATA AND DO NOT REFLECT SURVEYED PROPERTY LINES.

MATCH LINE A
 RE: SHEET 1

MATCH LINE B
 RE: SHEET 3

PROPOSED GROUND MOUNTED SIGNS

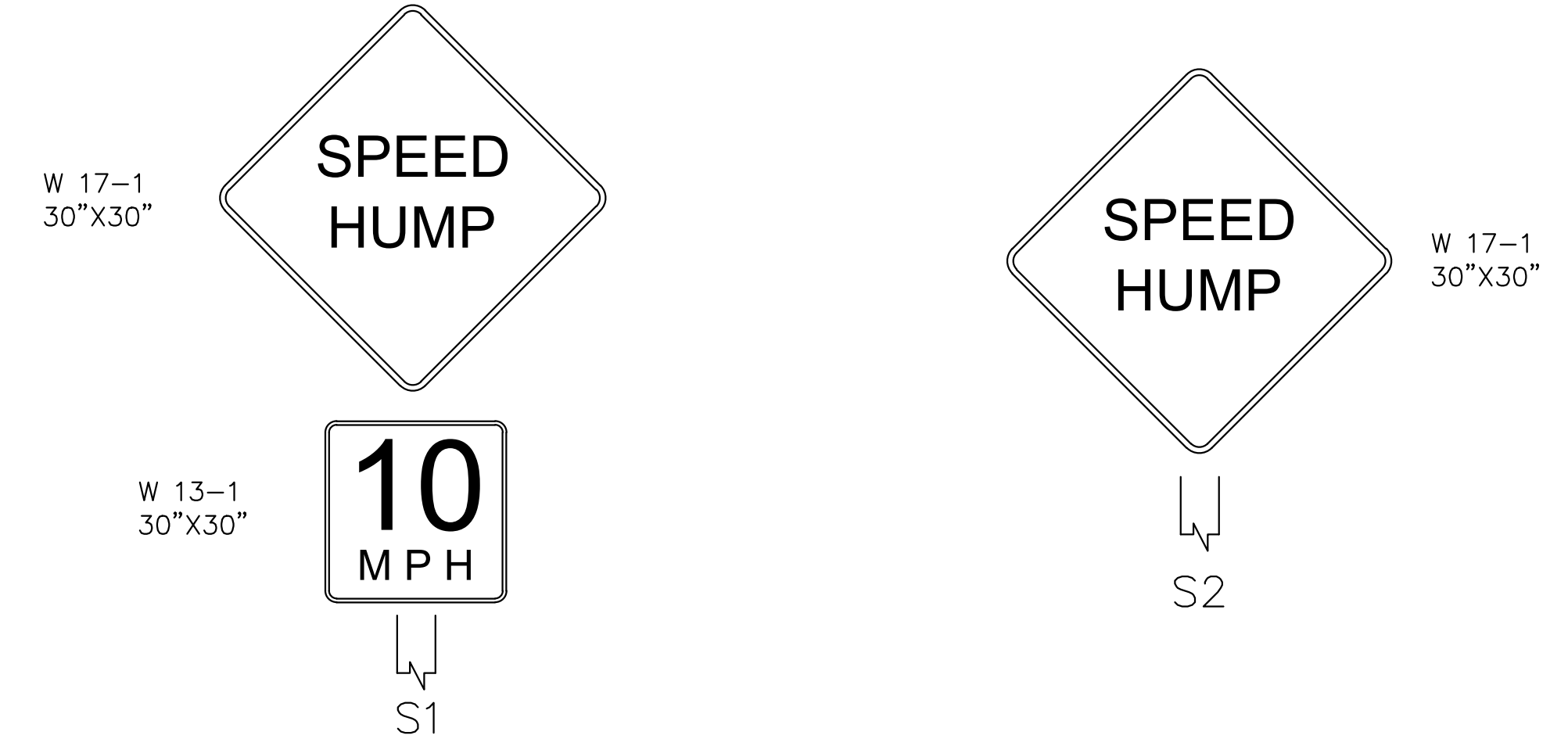

- NOTE:
 1) FOR SPEED HUMP DETAILS SEE SHEET
 2) FOR ADVANCE WARNING MARKINGS FOR SPEED HUMPS DETAILS SEE SHEET

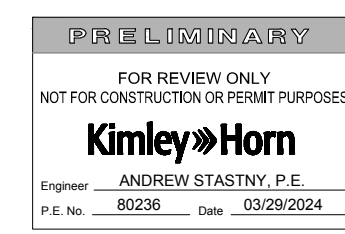

REVISIONS						DATE	BY	DESCRIPTION	DATE	BY	DESCRIPTION

DRAWN BY: SCH DATE: 03/29/2024	CHECKED BY: AJS DATE: 03/29/2024	THESE PLANS HAVE BEEN PREPARED UNDER MY DIRECT SUPERVISION AS AN EMPLOYEE OF THE CITY OF LAKELAND. PLANS MUST BE STAMPED "APPROVED FOR CONSTRUCTION" AND MUST BE SIGNED AND SEALED TO BE CONSIDERED FINAL. ALL PLANS NOT STAMPED, SIGNED AND SEALED ARE PRELIMINARY.	CITY OF LAKELAND PUBLIC WORKS DEPARTMENT, TRAFFIC ENGINEERING DIVISION 834 EAST ROSE STREET, LAKELAND, FLORIDA 33801 PROJECT NO.		N LAKE PARKER AVE & GREENVIEW DR Traffic Calming Plans	SHEET NO. 2
FILENAME						
Greenview BAB.dwg						

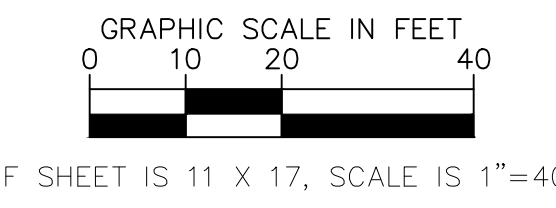
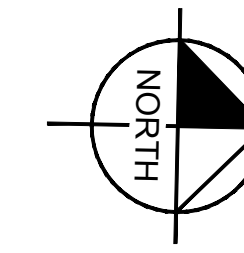

NOTES:
 1. PROPERTY LINES SHOWN ARE BASED ON POLK COUNTY PARCEL DATA AND DO NOT REFLECT SURVEYED PROPERTY LINES.

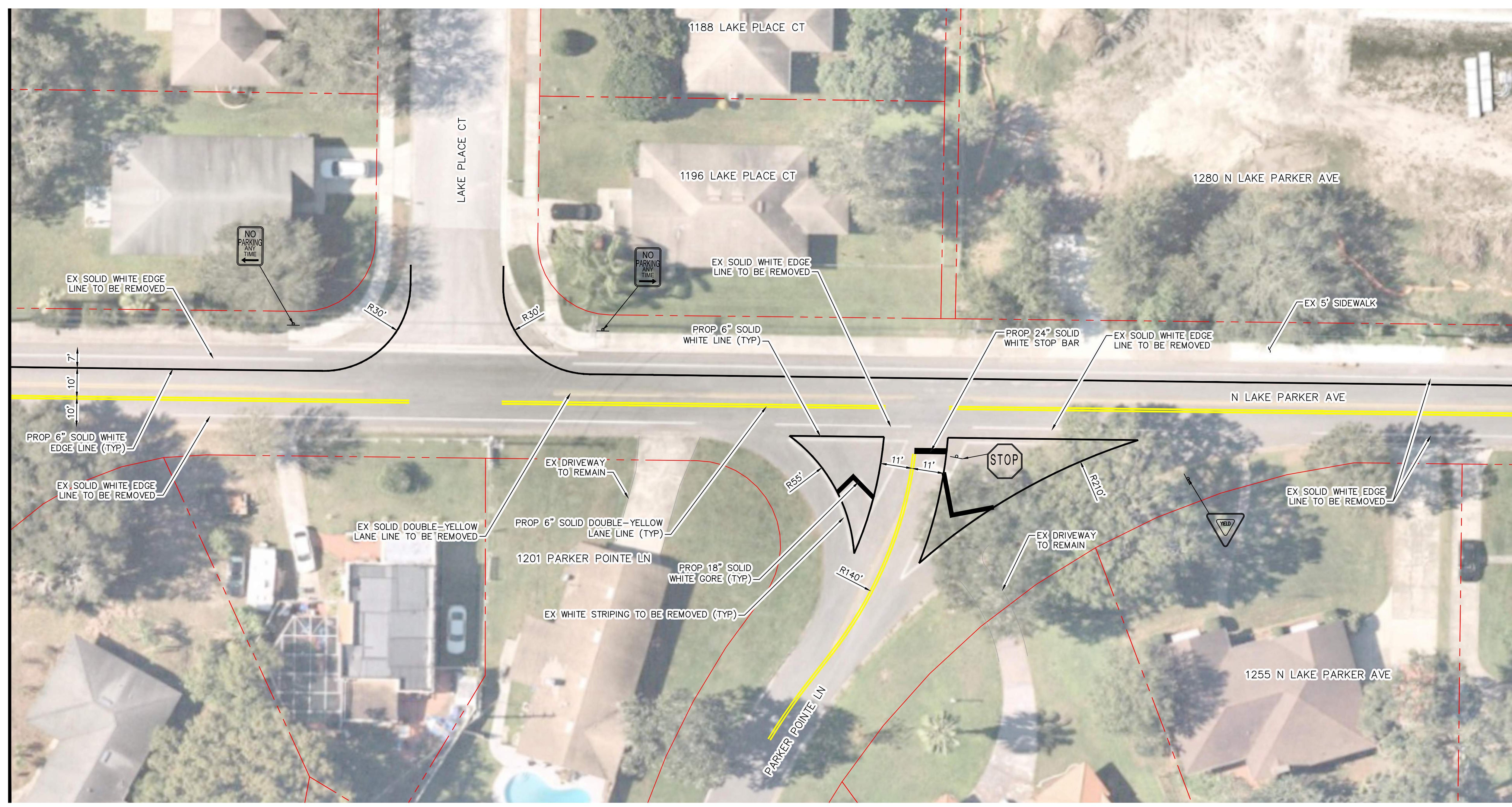

MATCH LINE B
 RE: SHEET 2

MATCH LINE C
 RE: SHEET 4

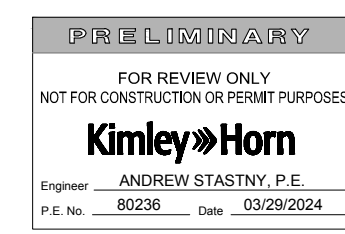

REVISIONS					
DATE	BY	DESCRIPTION	DATE	BY	DESCRIPTION

DRAWN BY: SCH DATE: 03/29/2024	CHECKED BY: AJS DATE: 03/29/2024
HORZ. SCALE: 1" = 20' VERT. SCALE: 1" = 20'	
FILENAME Parker Pointe RAB.dwg	

THESE PLANS HAVE BEEN PREPARED UNDER MY DIRECT SUPERVISION AS AN EMPLOYEE OF THE CITY OF LAKELAND. PLANS MUST BE STAMPED "APPROVED FOR CONSTRUCTION" AND MUST BE SIGNED AND SEALED TO BE CONSIDERED FINAL. ALL PLANS NOT STAMPED, SIGNED AND SEALED ARE PRELIMINARY.

CITY OF LAKELAND
 PUBLIC WORKS DEPARTMENT, TRAFFIC ENGINEERING DIVISION
 834 EAST ROSE STREET, LAKELAND, FLORIDA 33801
 PROJECT NO.

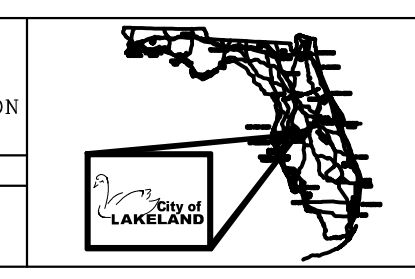

N LAKE PARKER AVE
 & PARKER POINTE LN
 Traffic Calming Plans

SHEET NO.
3

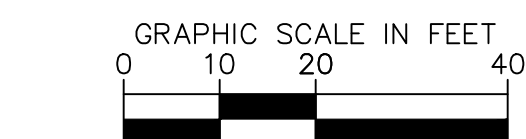
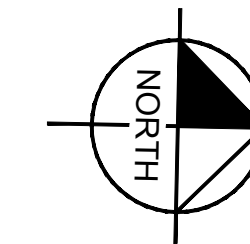

IF SHEET IS 11 X 17, SCALE IS 1"=40'

NOTES:
1. PROPERTY LINES SHOWN ARE BASED ON POLK COUNTY PARCEL DATA AND DO NOT REFLECT SURVEYED PROPERTY LINES.

MATCH LINE C
RE: SHEET 3

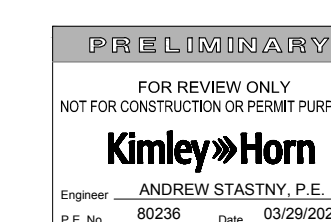

REVISIONS					
DATE	BY	DESCRIPTION	DATE	BY	DESCRIPTION

DRAWN BY: SCH DATE: 03/29/2024	CHECKED BY: AJS DATE: 03/29/2024
HORZ. SCALE: 1" = 20' VERT. SCALE: 1" = 20'	
FILENAME Parker Pointe RAB.dwg	

THESE PLANS HAVE BEEN PREPARED UNDER MY DIRECT SUPERVISION AS AN EMPLOYEE OF THE CITY OF LAKE LAND. PLANS MUST BE STAMPED "APPROVED FOR CONSTRUCTION" AND MUST BE SIGNED AND SEALED TO BE CONSIDERED FINAL. ALL PLANS NOT STAMPED, SIGNED AND SEALED ARE PRELIMINARY.

CITY OF LAKE LAND
PUBLIC WORKS DEPARTMENT, TRAFFIC ENGINEERING DIVISION
834 EAST ROSE STREET, LAKE LAND, FLORIDA 33801
PROJECT NO.

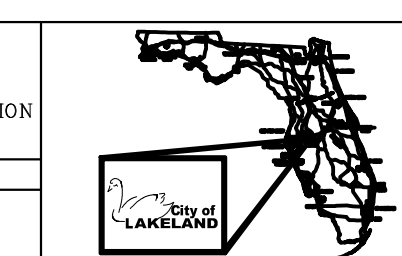

N LAKE PARKER AVE
& HERITAGE LANDINGS DR
Traffic Calming Plans

SHEET NO.
4

Speed Hump Details

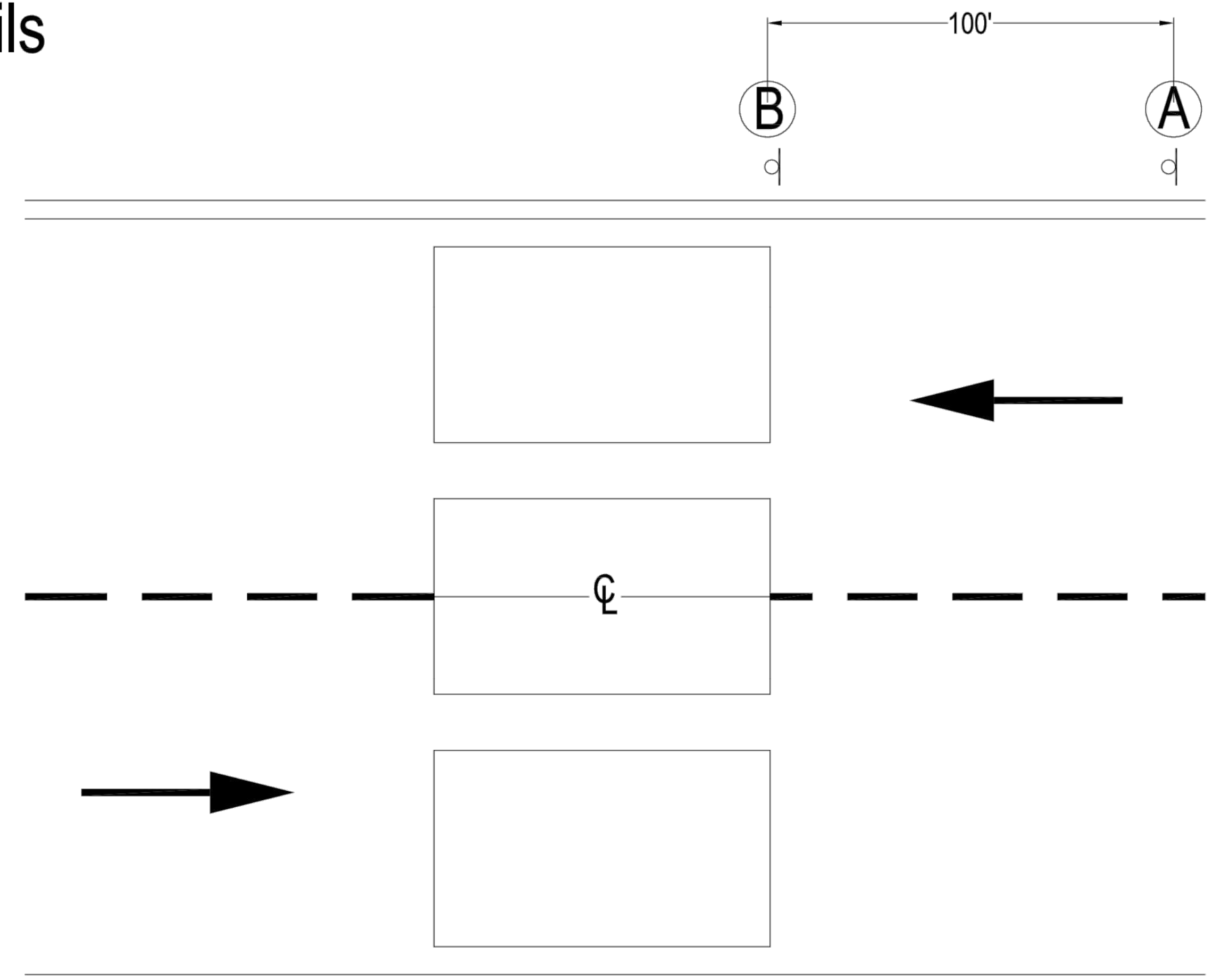
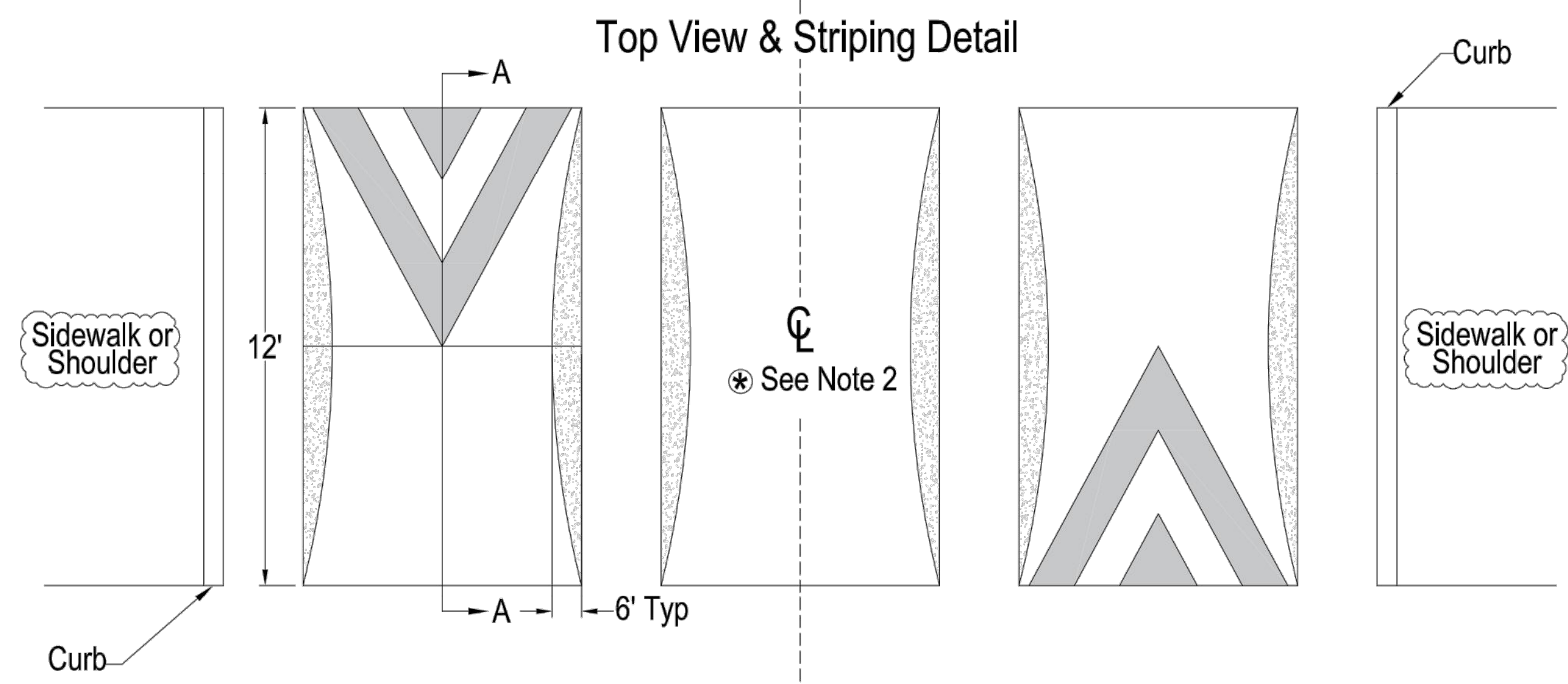
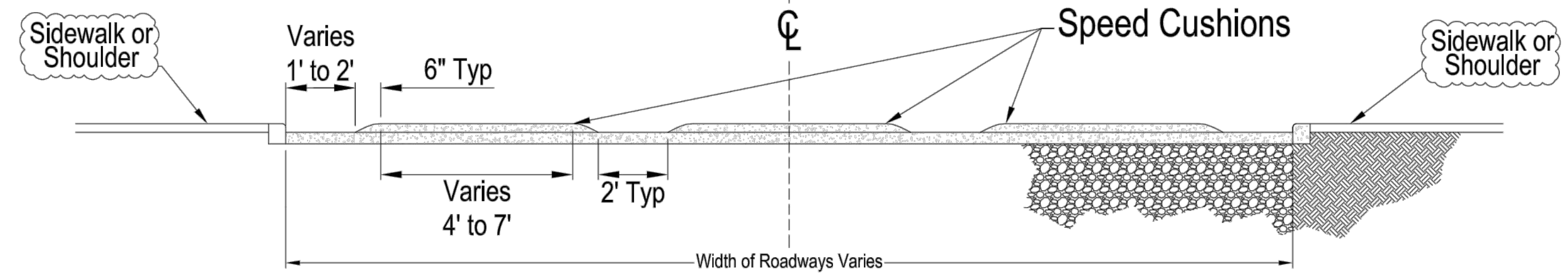

Width	Gutter Gap	Cushion	Gap	Cushion	Gap	Cushion	Gutter Gap
20'	1'	4'	2'	6'	2'	4'	1'
22'	1'	5'	2'	6'	2'	5'	1'
24'	1'	6'	2'	6'	2'	6'	1'
26'	2'	6'	2'	6'	2'	6'	2'
28'	2'	7'	2'	6'	2'	7'	2'

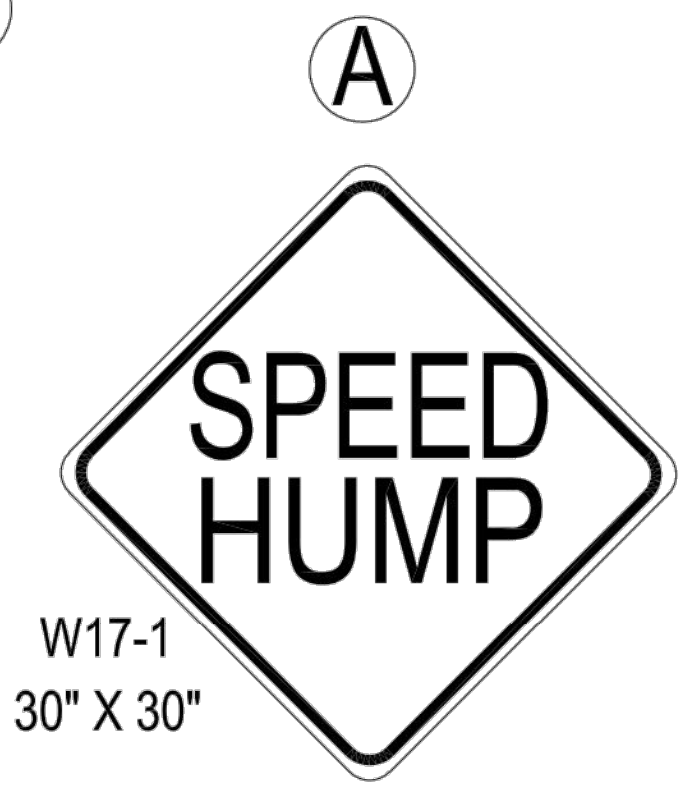
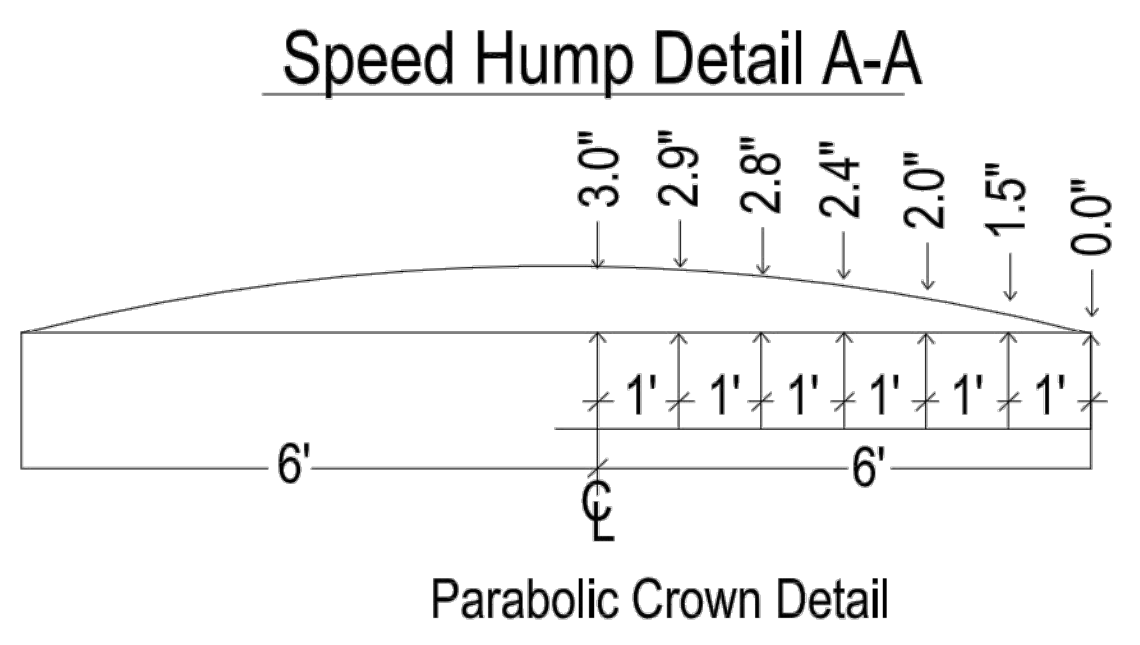
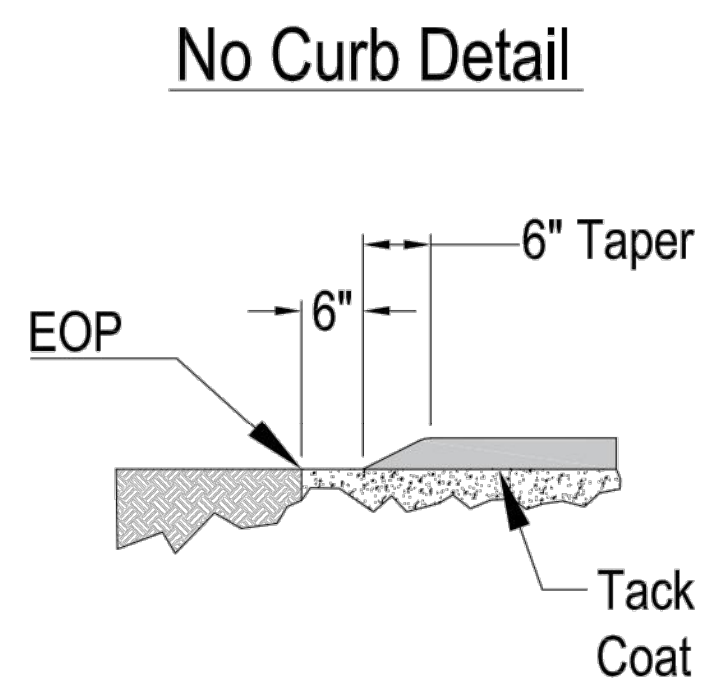
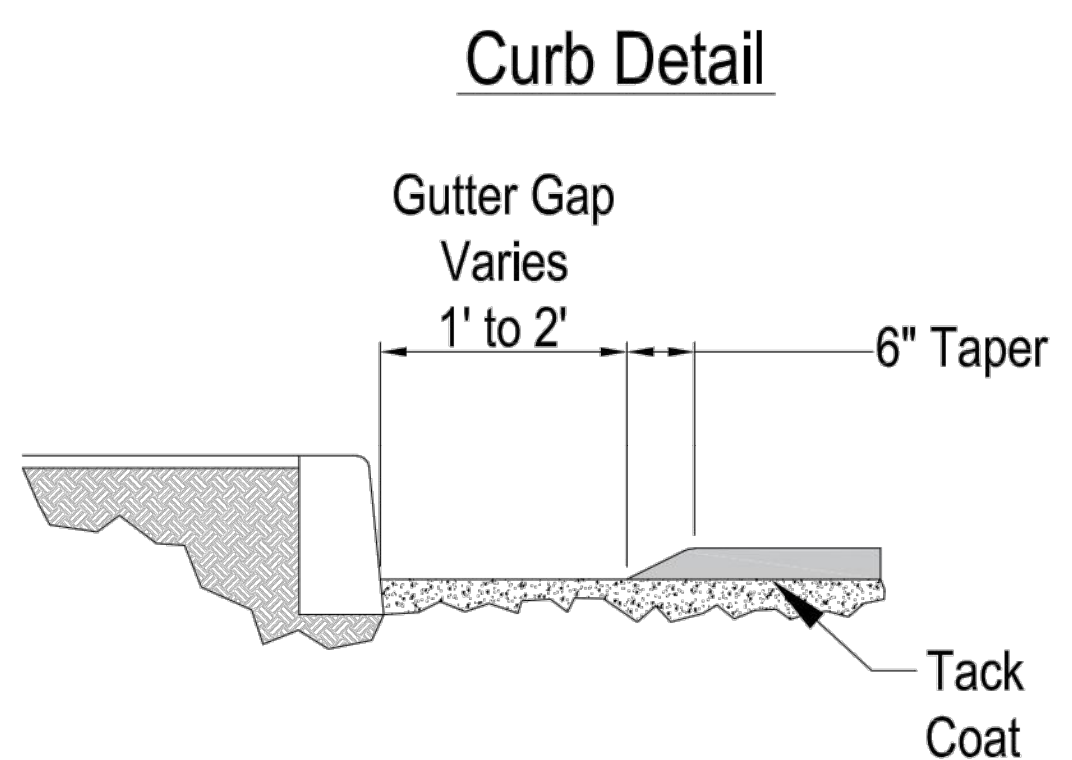

W17-1
30" X 30"

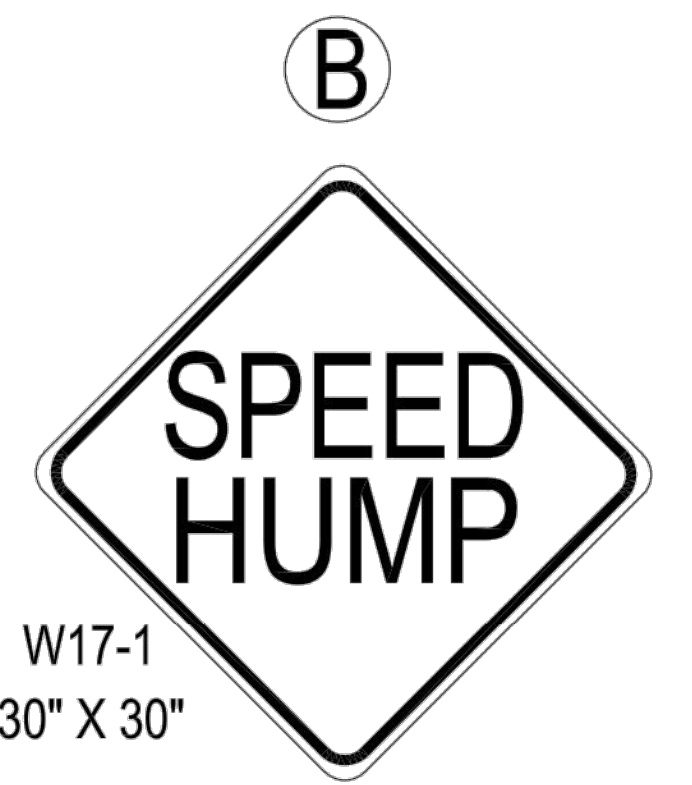

W17-1
30" X 30"



W13-1
30" X 30"

First Sign for One Speed Hump or a Series of Speed Humps

Second Sign for One Speed Hump Sign for Subsequent Speed Hump

These plans have been prepared under my direct supervision as an employee of the City of Lakeland. Plans must be stamped "APPROVED FOR CONSTRUCTION" and must be signed and sealed to be considered final. All plans not stamped, signed and sealed are preliminary.

Theresa Schwartz, PE, PTOE, #92079

CITY OF LAKELAND
 PUBLIC WORKS DEPARTMENT, TRAFFIC DIVISION
 884 EAST ROSE STREET, LAKELAND, FL 33801

FILENAME:
 DRAWN BY:
 R Grube
 DATE:
 March 23rd, 2023
 SCALE:
 Not to Scale

DESCRIPTION	DATE	BY
Removed Milling at Speed Hump		REG

